

# ~ BASIC-ALLY YOURS ~

Composed and arranged by  
**Thad Jones**

Instrumentation:		
Full Score	Trumpet 1	Trombone 2
Alto sax 1	Trumpet 2	Trombone 3
Alto sax 2	Trumpet 3	Trombone 4
Tenor sax 1	Trumpet 4	Trombone 5
Tenor sax 2	Trumpet 5	Guitar/Piano
Baritone	Trombone 1	Bass
		Drums

SLOW SWING (♩ = ) ♩ = c.60

composed & arranged  
by Thad Jones

(SAME PART PROVIDED FOR 1ST ALTO SAX)

1st Sop

2nd Alto

1st Tenor

2nd Tenor

Baritone

1st

2nd

3rd

4th

5th

1st

2nd

3rd

(opr.) 4th

(Bass) 5th

(or TUBA)

Bass

Drums

Guitar

(optional)

Piano

(DUB) G/D

D°

D7sus

D7(b9)

ff

3

3

ff

G7 G13 D7(b9) G13 FILL (all, b9) E+7 G#m7b9 G#m7b9 G#m7b9

GTR. CAL. AND, BUT NO FILLS

- 1st Sop (1st Soprano)
- 2nd Alto
- 1st Tenor
- 2nd Tenor
- Baritone
- 1st (1st Violin)
- 2nd (2nd Violin)
- 3rd (3rd Violin)
- 4th (4th Violin)
- 5th (5th Violin)
- Bass
- Drums
- Guitar
- Piano

Saxes

Trpts

Trbs

1st Sep  
2nd Alto  
1st Tenor  
2nd Tenor  
Baritone  
1st  
2nd  
3rd  
4th  
5th  
1st  
2nd  
3rd  
4th  
5th  
Bass  
Drums  
Guitar  
Piano

Chords: C9, Bb9, A9, D9sus, D1(b9), G, G, C9sus

Fill

Saxes

Trpts

Trbs

1st Sep  
2nd Alto  
1st Tenor  
2nd Tenor  
Baritone  
1st  
2nd  
3rd  
4th  
5th  
1st  
2nd  
3rd  
4th  
5th  
Bass  
Drums  
Guitar  
Piano

Chords: C7(b9) F/C, F/C, Gm7/C, B7(b9), Bb, A9sus, A7(b9), D9sus, D1(b9)

1st Sax  
2nd Alto  
1st Tenor  
2nd Tenor  
Baritone  
1st Trpts  
2nd  
3rd  
4th  
5th  
1st Trbns  
2nd  
3rd  
4th  
5th  
Bass  
Drums  
Guitar  
Piano

**Section**

**Saxes**

1st Sop  
2nd Alto  
1st Tenor  
2nd Tenor  
Baritone

**Trpts**

1st  
2nd  
3rd  
4th  
5th

**Trbs**

1st  
2nd  
3rd  
4th  
5th

**Bass**

**Drums**

**Guitar**

**Piano**

**Chorus**

**Bridge**

**Outro**

**Rehearsal Mark**

**Section**

**Saxes**

1st Sop  
2nd Alto  
1st Tenor  
2nd Tenor  
Baritone

**Trpts**

1st  
2nd  
3rd  
4th  
5th

**Trbs**

1st  
2nd  
3rd  
4th  
5th

**Bass**

**Drums**

**Guitar**

**Piano**

**Chorus**

**Bridge**

**Outro**

**Rehearsal Mark**

D<sup>1</sup>

1st Sep

2nd Alto

1st Tenor

2nd Tenor

Baritone

1st

2nd

3rd

4th

5th

1st

2nd

3rd

4th

5th

Bass (COL CHANGES)

Drums (SAX BG.)

Guitar Bb9 sus Bb9 Eb9 D9 G G Bmi7 E9 A9 D9 G9 D7(b9) C9 Bb9

Piano (SAX BG.)

E

VERY SOFTLY

1st Sep

2nd Alto

1st Tenor

2nd Tenor

Baritone

1st

2nd

3rd

4th

5th

1st

2nd

3rd

4th

5th

Bass (COL CHANGES)

Drums

Guitar A9 D7(b9) G Abmi7 D7(b9) D9 (C9 sus (C9: COL BASS SW)) C13(b9) Fm9 F#C

Piano P (CONT. SOLO)

E1

1st Sop

2nd Alto

1st Tenor

2nd Tenor

Baritone

1st

2nd

3rd

4th

5th

1st

2nd

3rd

4th

5th

Bass

Drums

Guitar

Piano

(GTR: COL. PIANO)

(CONT. SOLO)

F

[illegible]

# 1<sup>st</sup> Eb ALTO SAX

(sub. for 1<sup>st</sup> SOPRANO)

NOTICE: The law provides penalties for any unauthorized copying or reproduction of any copyrighted musical work.

## BASIC-ALLY YOURS

SLOW SWING (♩ = ♩♩)  
-3-

4

composed & arranged  
by Thad Jones

Key markings and features include:

# 2ND E<sup>b</sup> ALTO SAX

NOTICE: The law provides penalties for any unauthorized copying or reproduction of any copyrighted musical work.

## BASIC-ALLY YOURS

SLOW SWING (♩ =  $\overset{\frown}{\underset{\frown}{\text{J}}}\overset{\frown}{\underset{\frown}{\text{J}}}\overset{\frown}{\underset{\frown}{\text{J}}}$ )

4

composed & arranged  
by Thad Jones

**A**

**B**

**C**

**D**

7

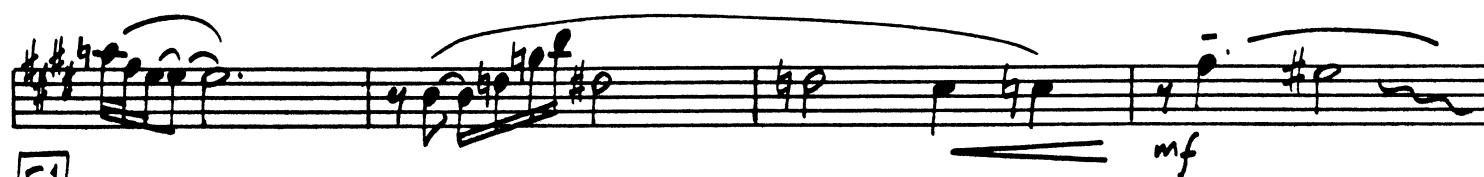
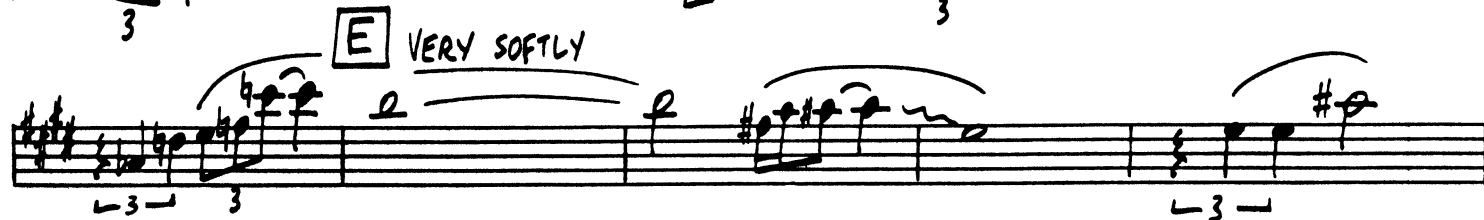
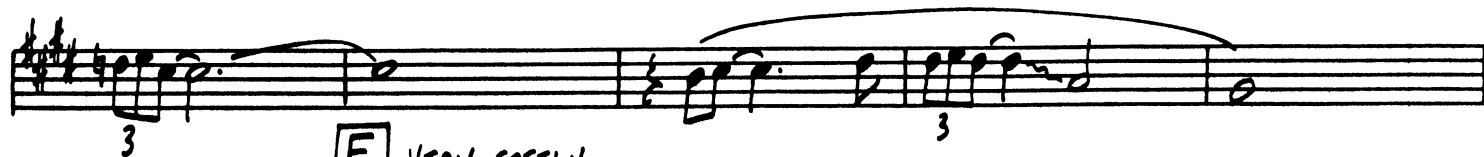
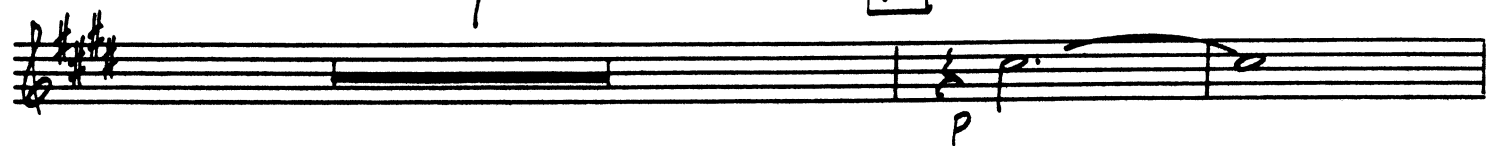
D<sup>1</sup>

# 1<sup>st</sup> B<sup>b</sup> TENOR SAX

NOTICE: The law provides penalties for any unauthorized copying or reproduction of any copyrighted musical work.

## BASIC-ALLY YOURS

SLOW SWING (♩ =  $\overset{3}{\underset{7}{\text{♩}}}$ )

composed & arranged  
by Thad Jones

4

Musical score for 1<sup>st</sup> B<sup>b</sup> Tenor Saxophone, titled "BASIC-ALLY YOURS" by Thad Jones. The piece is in G major (one sharp) and 4/4 time, marked "SLOW SWING" with a tempo of ♩ =  $\overset{3}{\underset{7}{\text{♩}}}$ . The score is divided into four sections: A, B, C, and D.

**Section B:** Continues the melodic and piano lines, maintaining the *ff* and *p* dynamics respectively.

7

D<sup>1</sup>

Key markings and features:

# 2<sup>ND</sup> B<sup>b</sup> TENOR SAX

NOTICE: The law provides penalties for any unauthorized copying or reproduction of any copyrighted musical work.

## BASIC-ALLY YOURS

SLOW SWING (♩ = ♩<sup>3</sup>)

composed & arranged  
by Thad Jones

4

Handwritten musical score for 2<sup>ND</sup> B<sup>b</sup> TENOR SAX, titled "BASIC-ALLY YOURS" by Thad Jones. The tempo is SLOW SWING (♩ = ♩<sup>3</sup>). The score is divided into sections A, B, C, and D.

Key markings and dynamics include:

- 7** (written above the first staff)
- D<sup>1</sup>** (boxed, above the first staff)
- p** (piano, below the first staff)
- 3** (triplets, above and below various notes)
- E** (boxed, above the third staff)
- VERY SOFTLY** (written above the third staff)
- E<sup>1</sup>** (boxed, above the fifth staff)
- 2** (written above the fifth staff)
- 3** (written above the fifth staff)
- F** (boxed, above the sixth staff)
- pp** (pianissimo, above the sixth staff)
- ff** (fortissimo, below the sixth staff)
- f** (forte, below the sixth staff)
- f** (forte, below the seventh staff)
- ff** (fortissimo, below the seventh staff)
- cresc.** (crescendo, below the tenth staff)
- f** (forte, below the tenth staff)

# E♭ BARITONE SAX

NOTICE: The law provides penalties for any unauthorized copying or reproduction of any copyrighted musical work.

## BASIC-ALLY YOURS

SLOW SWING (♩ =  $\text{♩}^{\text{3}}\text{♩}$ )

composed & arranged  
by Thad Jones

3

3 3

mf

A

ff

p 3

ff

p

B

mf

C

ff

p

3

3

f

D

7

**D<sup>1</sup>**

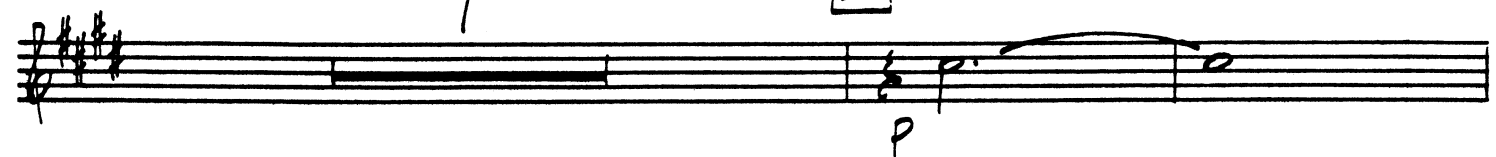

**E** VERY SOFTLY

**E<sup>1</sup>**

**F**

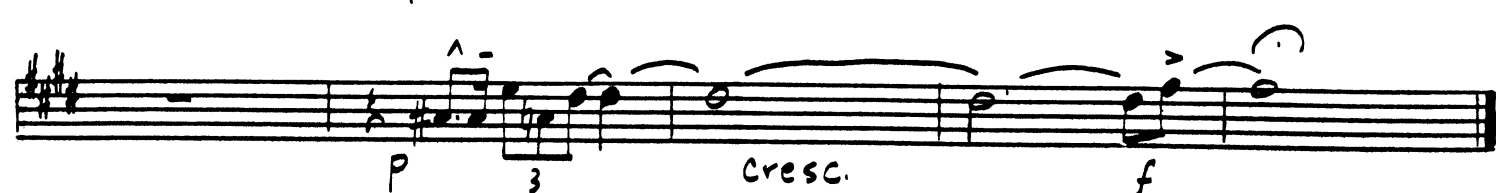
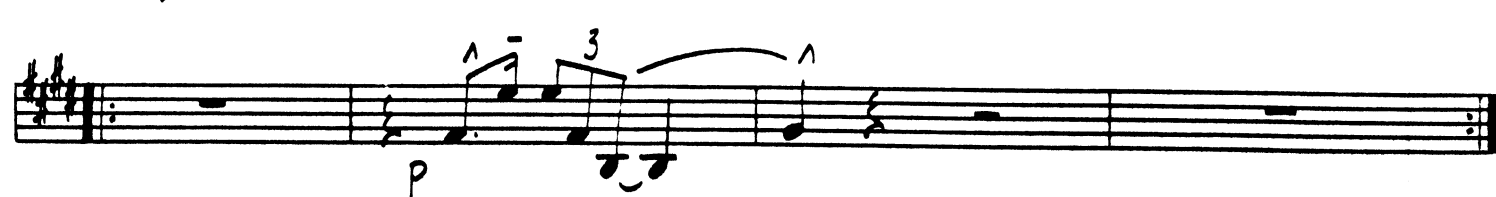
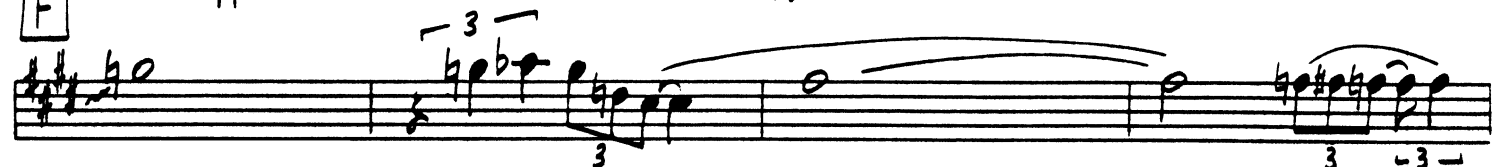

# 1<sup>ST</sup> TRUMPET B $\flat$

NOTICE: The law provides penalties for any unauthorized copying or reproduction of any copyrighted musical work.

## BASIC-ALLY YOURS

SLOW SWING (♩ =  $\overset{\sim}{\underset{\sim}{\text{J}}} \overset{\sim}{\underset{\sim}{\text{J}}} \overset{\sim}{\underset{\sim}{\text{J}}}$ )

4

composed & arranged  
by Thad Jones

The score is divided into four sections: A, B, C, and D.

7

8

D<sup>1</sup>

E

VERY SOFTLY

2

E<sup>1</sup>

3

3

F

ff — 3 —

3

ff

3

3

ff

3

p

3

mf cresc. f

# 2<sup>ND</sup> TRUMPET B $\flat$

NOTICE: The law provides penalties for any unauthorized copying or reproduction of any copyrighted musical work

## BASIC-ALLY YOURS

SLOW SWING (♩ = ♩<sup>3</sup>)

4

composed & arranged  
by Thad Jones

The score is divided into four sections, labeled A, B, C, and D, each with a handwritten box around the letter.

7

8

D!

E

VERY SOFTLY

2

E!

3

3

F

ff

3

3

ff

3

ff

3

3

p

3

mf cresc. f

# 3<sup>RD</sup> TRUMPET B $\flat$

NOTICE: The law provides penalties for any unauthorized copying or reproduction of any copyrighted musical work

## BASIC-ALLY YOURS

SLOW SWING (♩ = ♩<sup>37</sup>)

4

composed & arranged  
by Thad Jones

The score is divided into four sections: A, B, C, and D.

- Staff 1:** Chord D1 (D major) with a fermata, marked with a "7" above it.
- Staff 2:** Chord E (E major) with a fermata, marked with an "8" above it.
- Staff 3:** Chord E1 (E major) with a fermata, marked with a "2" above it.
- Staff 4:** Chord E1 (E major) with a fermata, marked with a "3" above it.
- Staff 5:** Chord F (F major) with a fermata, marked with a "3" above it.
- Staff 6:** Chord F (F major) with a fermata, marked with a "3" above it.
- Staff 7:** Chord F (F major) with a fermata, marked with a "3" above it.
- Staff 8:** Chord F (F major) with a fermata, marked with a "3" above it.
- Staff 9:** Chord F (F major) with a fermata, marked with a "3" above it.
- Staff 10:** Chord F (F major) with a fermata, marked with a "3" above it.

**Violin Part (Right Staves):**

- Staff 1:** Melody starting on D4, marked with a "7" above it.
- Staff 2:** Melody continuing, marked with an "8" above it.
- Staff 3:** Melody continuing, marked with a "2" above it.
- Staff 4:** Melody continuing, marked with a "3" above it.
- Staff 5:** Melody continuing, marked with a "3" above it.
- Staff 6:** Melody continuing, marked with a "3" above it.
- Staff 7:** Melody continuing, marked with a "3" above it.
- Staff 8:** Melody continuing, marked with a "3" above it.
- Staff 9:** Melody continuing, marked with a "3" above it.
- Staff 10:** Melody continuing, marked with a "3" above it.

**Dynamics and Articulations:**

- Piano Part:** Dynamics include *ff* (fortissimo), *p* (piano), and *mp* (mezzo-piano). Articulations include accents (^), slurs, and triplets (3).
- Violin Part:** Dynamics include *ff* (fortissimo), *p* (piano), and *f* (forte). Articulations include accents (^), slurs, and triplets (3).

**Tempo and Performance Instructions:**

- Tempo:** Allegretto
- Performance Instructions:** "Very Softly" (written above the piano part), "cresc." (crescendo, written below the violin part), and "mp" (mezzo-piano, written below the violin part).

4<sup>TH</sup> TRUMPET B $\flat$

# BASIC-ALLY YOURS

composed & arranged  
by Thad Jones

SLOW SWING (♩ =  $\overset{\frown}{\text{♩}} \overset{\frown}{\text{♩}}$ )

4

A

B

C

**Handwritten annotations:**

- Measure 7: Handwritten number **7**.
- Measure 8: Handwritten number **8**.
- Measure 9: **VERY SOFTLY**.
- Measure 10: Handwritten number **3** under the note.
- Measure 11: Handwritten number **2** under the note.
- Measure 12: Handwritten number **3** under the note.
- Measure 13: Handwritten number **1** above the note.
- Measure 14: Handwritten number **3** under the note.
- Measure 15: Handwritten **ff** and **3** under the note.
- Measure 16: Handwritten **ff** and **3** under the note.
- Measure 17: Handwritten **ff** and **3** under the note.
- Measure 18: Handwritten **ff** and **3** under the note.
- Measure 19: Handwritten **ff** and **3** under the note.
- Measure 20: Handwritten **ff** and **3** under the note.
- Measure 21: Handwritten **ff** and **3** under the note.
- Measure 22: Handwritten **ff** and **3** under the note.
- Measure 23: Handwritten **ff** and **3** under the note.
- Measure 24: Handwritten **ff** and **3** under the note.
- Measure 25: Handwritten **ff** and **3** under the note.
- Measure 26: Handwritten **ff** and **3** under the note.
- Measure 27: Handwritten **ff** and **3** under the note.
- Measure 28: Handwritten **ff** and **3** under the note.
- Measure 29: Handwritten **ff** and **3** under the note.
- Measure 30: Handwritten **ff** and **3** under the note.
- Measure 31: Handwritten **ff** and **3** under the note.
- Measure 32: Handwritten **ff** and **3** under the note.
- Measure 33: Handwritten **ff** and **3** under the note.
- Measure 34: Handwritten **ff** and **3** under the note.
- Measure 35: Handwritten **ff** and **3** under the note.
- Measure 36: Handwritten **ff** and **3** under the note.
- Measure 37: Handwritten **mp** and **cresc.** under the note.
- Measure 38: Handwritten **f** under the note.

# 5<sup>TH</sup> TRUMPET B $\flat$

## BASIC-ALLY YOURS

SLOW SWING (♩ = ♩♩♩)

composed & arranged  
by Thad Jones

4

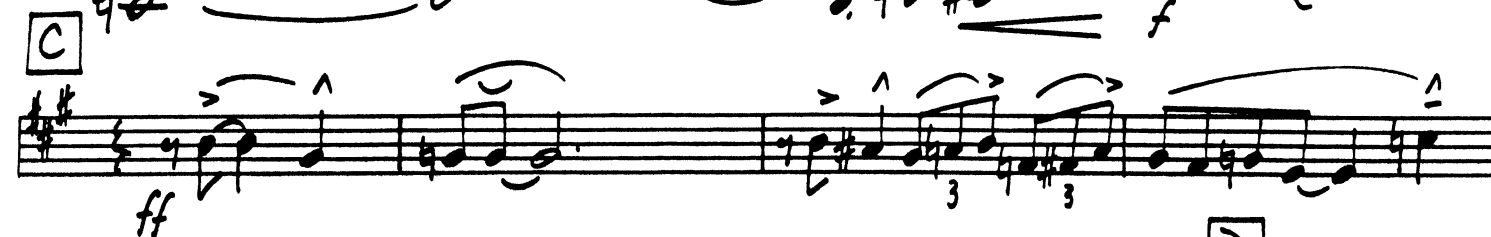
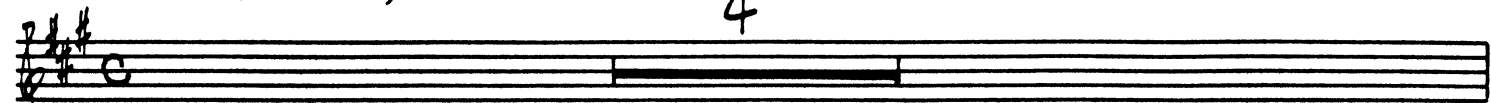

Key markings and dynamics include:

- Staff 1:** Rest, marked with a handwritten "7".
- Staff 2:** Rest, marked with a handwritten "8".
- Staff 4:** Continuation of the melody, marked with a handwritten "2".
- Staff 5:** Continuation of the melody, marked with a handwritten "3".

# 1<sup>ST</sup> TROMBONE

NOTICE: The law provides penalties for any unauthorized copying or reproduction of any copyrighted musical work

## BASIC-ALLY YOURS

SLOW SWING (♩ =  $\text{♩}^{\text{37}}$ )

3

composed & arranged  
by Thad Jones

-3- 3

**A**

*ff* *mf*

*p* *ff*

*p* *ff*

**B**

*p*

**C**

*ff* *f* *mf*

**D**

*p* *fp* *f*

The score includes various musical notations and dynamics:

- Staff 3:** Starts with a boxed "E" and the instruction "VERY SOFTLY". Dynamics include *p* and *mf*.
- Staff 9:** Dynamics include *mp*, *cresc.*, and *f*.

## BASIC-ALLY YOURS

composed & arranged  
by Thad JonesSLOW SWING (♩ =  $\frac{3}{4}$ )

3

-3- 3

**A**

**B**

**C**

**D**

The score includes various musical notations and dynamics:

The score features various musical notations, including notes, rests, beams, slurs, and accents, indicating a complex melodic and harmonic structure.

# 3RD TROMBONE

NOTICE: The law provides penalties for any unauthorized copying or reproduction of any copyrighted musical work.

## BASIC-ALLY YOURS

SLOW SWING (♩ = ♩<sup>37</sup>)

3

composed & arranged  
by Thad Jones

3 3

*mf*

**A**

*ff*

*p*

*ff*

*p*

**B**

*f* *mf*

**C**

*ff*

*p* *fp* *f*

**D**

7

8

2

3

**E** VERY SOFTLY

**E!**

**F**

(EVEN 8th) ^

ff

p

mp

cresc.

f

mf

ff

ff

f

**NOTICE: The law provides penalties for any unauthorized copying or reproduction of any copyrighted musical work.**

**composed & arranged  
by Thad Jones**

3

**System 1:**

**System 2:**

**System 3:**

**System 4:**

**System 5:**

**D**

8

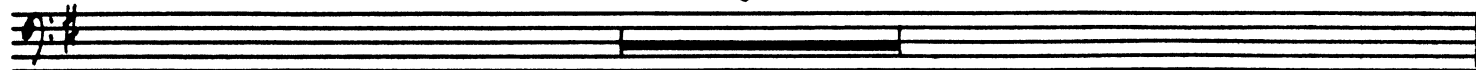
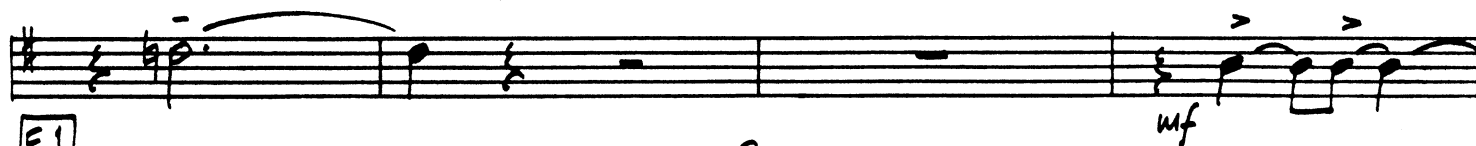
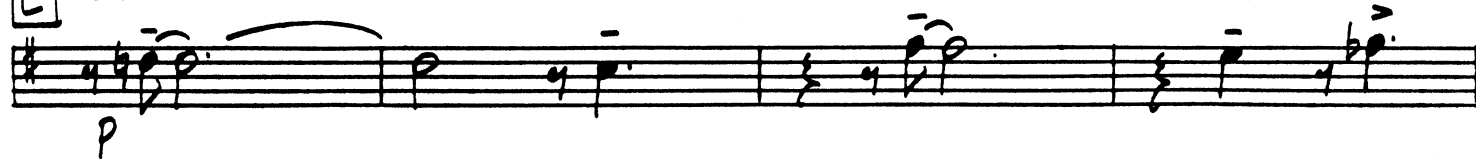
**E** VERY SOFTLY**E1**

2

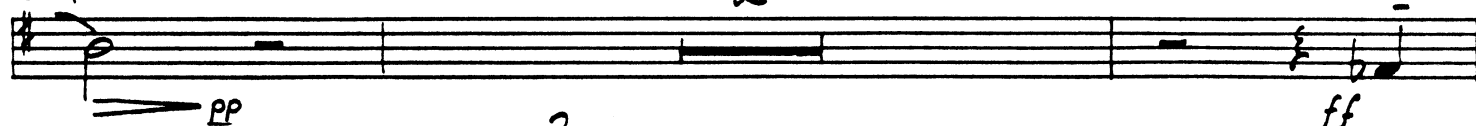

3

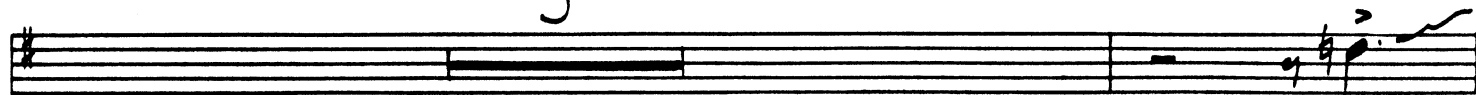
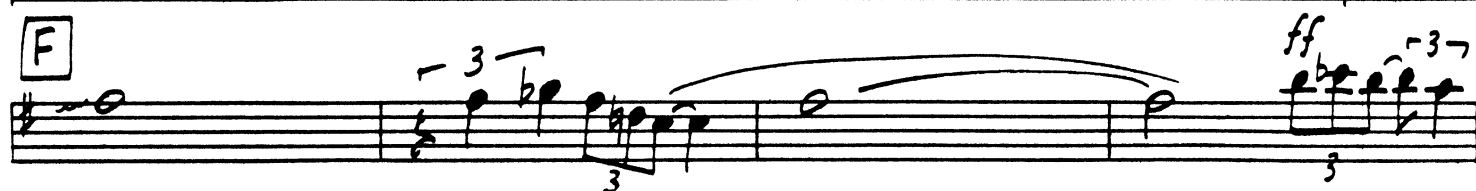
**F**

# BASS TROMBONE (OR TUBA)

NOTICE: The law provides penalties for any unauthorized copying or reproduction of any copyrighted musical work.

## BASIC-ALLY YOURS

composed & arranged  
by Thad Jones

SLOW SWING (♩ =  $\frac{3}{4}$ )

3

mf

**A**

ff

p

ff

p

**B**

p OPT 8VB

OPT 8VB

f

mf

**C**

ff

p

7

fp

**D**

f

**D<sup>1</sup>**

8

**E**

VERY SOFTLY

*p*

*mf*

**E<sup>1</sup>**

2

*pp*

*ff*

3

**F**

*ff*

*ff*

*ff*

*ff*

*ff*

*ff*

*ff*

*ff*

*ff*

*ff*

*ff*

*ff*

*ff*

*ff*

*ff*

*ff*

*ff*

*ff*

*ff*

*ff*

*ff*

2

*p*

*mp*

*cresc.*

*f*

## BASIC-ALLY YOURS

SLOW SWING (♩ =  $\frac{3}{4}$ )composed & arranged  
by Thad Jones

(GTR.) mp (PNO.) G/D

**A** (SOLO AD-LIB)

G7 G13 D+7(#9) G13 FILL E+7(#11, b9) Gmi7 A Bb BC E+7(#11) A7(b9) D7(b9) G7(#9) Db7(#11)

ff (GTR. COL PNO., BUT NO FILLS)

C7(#9) G7(#9) Cmi" F13(#11) Gbmi" Fmi" Bb7(b9) EbMA9 D7(#9)

P G7 G13 D+7(#9) G13 FILL E+7(#11) Gmi7 A Bb BC E+7(#11) A7(b9) D7(b9) G7(#9) Db7(#11)

ff C9 Bb9 A9 D9sus D7(b13) G G

**B** P FILL C9sus C7(b9) F/C FILL F/C

Gmi7/C B7(#9) Bb A9sus A7(b9) D9sus Db7(#9) Eb7E7F7F#7

**C** G7 G13 D+7(#9) G13 G13 E+7(#11) Gmi7 A Bb BC E+7 A7(b9) D7(b9) G7(#9) Db7(#11)

C9 E9 A7 D9sus G C#0

**D** P FILL F#7(#9) G G FILL Bmi7 E+7(#11) A7(b9) D7(b9) G7(#9) Db7(#11)

(PNO.) SOLO - AD LIB

**Staff 1:** Chords: C7(#9), G7(#9), C7(#9), F7(#9), Bb9sus, Bb9, Eb9, D9.

**Staff 2:** Chords: G, G, Bmi9, E9, A9, D9, G9, Db7(#9).

**Staff 3:** (SAX B.G.) Chords: C9, Bb9, A9, D7(#9), G, Abmi7, D7(#9), Db9.

**Staff 4:** Chords: C9sus, C13(#11), FMA7/C, F9/C.

**Staff 5:** P (CONT. SOLO) Chords: C9sus, B13(#9), Bb13(#9), A9sus, A7(b9), D9sus, D7(b9).

**Staff 6:** Chords: G, G, Bmi7, E9, A9, D9, G9, Db7(#9).

**Staff 7:** (CONT. SOLO) Chords: C7, Bmi7, E7, A7, D7, G, Abmi7, D9, Db9(b5).

**Staff 8:** Chords: Gmi7 (ENS.), C7sus, Abmi9, Gmi9, C7(b13), F. END SOLO Abo.

**Staff 9:** ff Chords: Gmi9, C9sus, B7(#9), Bb13(#11), A9sus, A7(#9)sus, D9, C#7, D7(#9), Eb7, E7, F7, F#7.

**Staff 10:** Chords: G7, G13, D7(#9), G13, G13, E7(#11), G#A, Bmi7, Bb, C, E7, A7(b9), D7(b9), G7(#9), Db7(#9).

**Staff 11:** Chords: C9, Bb9, A9, D9sus, D7(b13), G, C7, C#0, Dmi7, G7.

**Staff 12:** sub. p FILL Chords: C9, Bb9, A9, D9sus, D7(b13), G13sus.

**Staff 13:** FILL, -3-, CRESC., f

# BASS

NOTICE: The law provides penalties for any unauthorized copying or reproduction of any copyrighted musical work.

## BASIC-ALLY YOURS

SLOW SWING (♩ = ♩♩)

composed & arranged  
by Thad Jones

3 3

A

mp

ff

mf

p

ff

B

p

C

ff

mf

D

G (CONT. TO WALK)

G (PNO. SOLO)

G

B<sub>mi</sub>7 E<sup>7</sup>(<sup>#11</sup>/b9) A<sup>7</sup>(b9) D<sup>7</sup>(b9) G<sup>7</sup>(<sup>#9</sup>) D<sup>b7</sup>(<sup>#11</sup>/<sup>#9</sup>)

f

C<sup>7</sup>(<sup>#9</sup>) G<sup>7</sup>(<sup>#9</sup>)

C<sup>7</sup>(<sup>#9</sup>) F<sup>7</sup>(<sup>#9</sup>)

B<sup>b</sup>9 sus B<sup>b</sup>9

E<sup>b</sup>9

D<sup>9</sup>

# BASS PG. 2

## "BASIC-ALLY YOURS"

**D1** G (SAX B.G.) G G Bmi<sup>9</sup> E<sup>9</sup> A<sup>9</sup> D<sup>9</sup> G<sup>9</sup> Db<sup>7</sup> (#9)

C<sup>9</sup> Bb<sup>9</sup> A<sup>9</sup> D<sup>7</sup> (#9) G Abmi<sup>7</sup> D<sup>7</sup> (#9) Db<sup>9</sup>

**E** VERY SOFTLY

**E!** G (WALK) G G Bmi<sup>7</sup> E<sup>9</sup> A<sup>9</sup> D<sup>9</sup> G<sup>9</sup> 1

C<sup>7</sup> Bmi<sup>7</sup> E<sup>7</sup> A<sup>7</sup> D<sup>7</sup> G

**F** (ENS.)

ff

ff

ff

ff C<sup>9</sup> Bb<sup>9</sup> A<sup>9</sup> D<sup>9sus</sup> D<sup>7</sup> G C<sup>7</sup> C<sup>7#9</sup> Dmi<sup>7</sup> G<sup>7</sup>

sub. p (PNO FILLS) C<sup>9</sup> Bb<sup>9</sup> A<sup>9</sup> AS IS

cresc. f

# DRUMS

## BASIC-ALLY YOURS

SLOW SWING (♩ =  $\frac{3}{4}$ )

composed & arranged  
by Thad Jones

**D1** (SAX B.G.)

**E** VERY SOFTLY